

PLAN SHOWING THE PROPOSED RESIDENCE IN PLOT AT PALLATHERU, SURVEY NO 210/15 (P) OF THIRUNINRAUR VILLAGE, WITHIN THIRUNINRAUR TOWNSHIP POONAMALLEE TALUK, TIRUVALLUR DISTRICT
SCALE: 1 CM = 100 CM.

SPECIFICATION:
RCC 1:4:8; RCC 1:2:4; BRICK WORK IN CM 1:3
PLASTERING WALLS 12TH IN CM 1:3; CEILING 12TH IN CM 1:3 AND FLOORING 2TH IN CM 1:3; WPC 10 TH. WITH 1 LAYER FLAT TILES SET IN CM 1:3
WHITE/COLOUR WASHING/PAINTING 3 COATS

Revised
scanning plan
JOINERIES
DOORS : D=100x200 D1=90x200 D2=75x200
WINDOWS W=140x120 W1=140x90 W2=90x120 W3=75x90
VENTILATOR: V=90x60

EXTENT DETAILS
PLOT AREA : 95.16 M²
PLOT COVERAGE: 60.6 %
FLOOR AREA RATIO: 0.606
PLINTH AREA : 57.69 M²

COLOR INDEX
[] PROPOSED [] ROADS [] SITE BOUNDARY

OWNER: G. BALACHANDRAM
G. Balachandram

LICENSED SURVEYOR

Phone 618604
D. S. PARTHASARATHY
CLASS LICENSED SURVEYOR NO 19
CORPORATION OF CHENNAI
4, Chengivaraya Maistry Street,
RAMALINGAPURAM, CHENNAI-12.

Planning Permit No. *201/2000*
APPROVED
SUBJECT TO CONDITIONS IN THIS OFFICE LETTER
No. *28460/99* Date: *24.1.2000*
FOR MEMBER SECRETARY
CHENNAI METROPOLITAN
DEVELOPMENT AUTHORITY
CHENNAI - 600 008

4.46

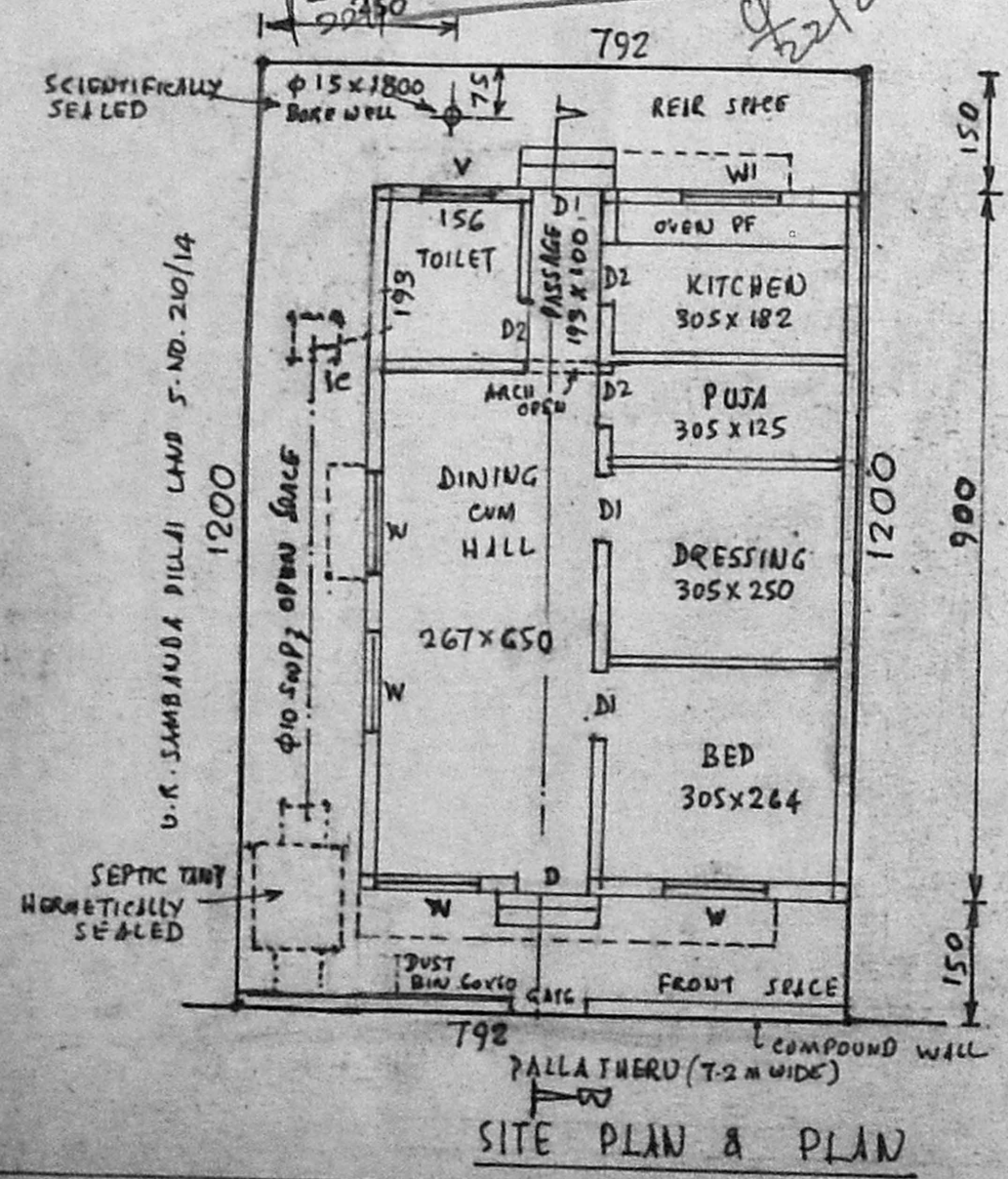
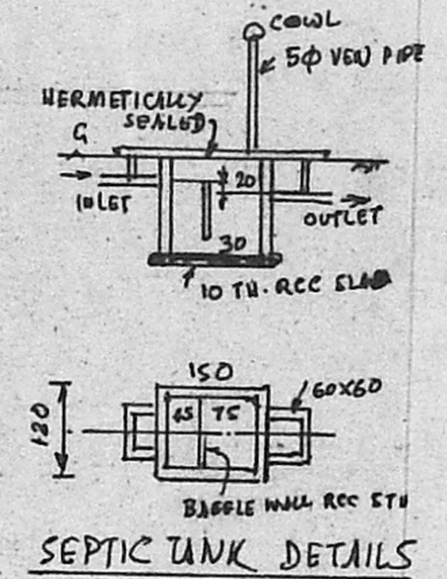
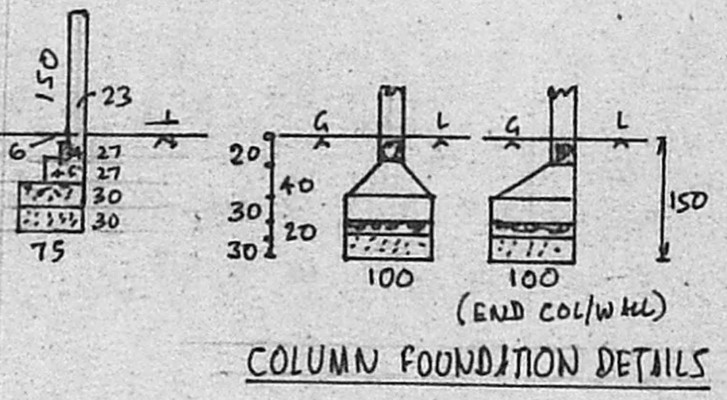
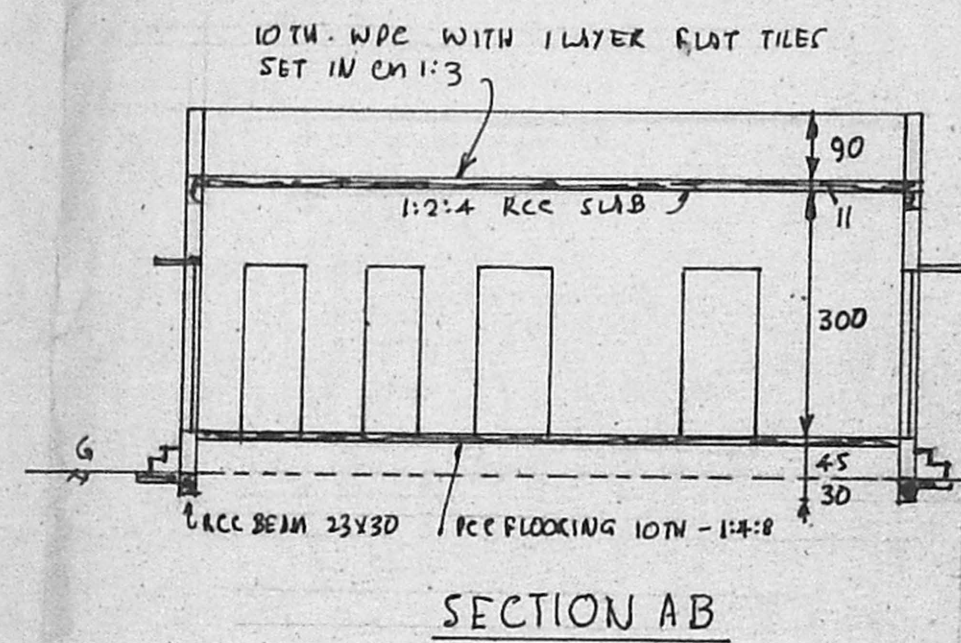

TMT. M. BHUVANJA SUNDARI LAND S. NO. 210/15 (PT)

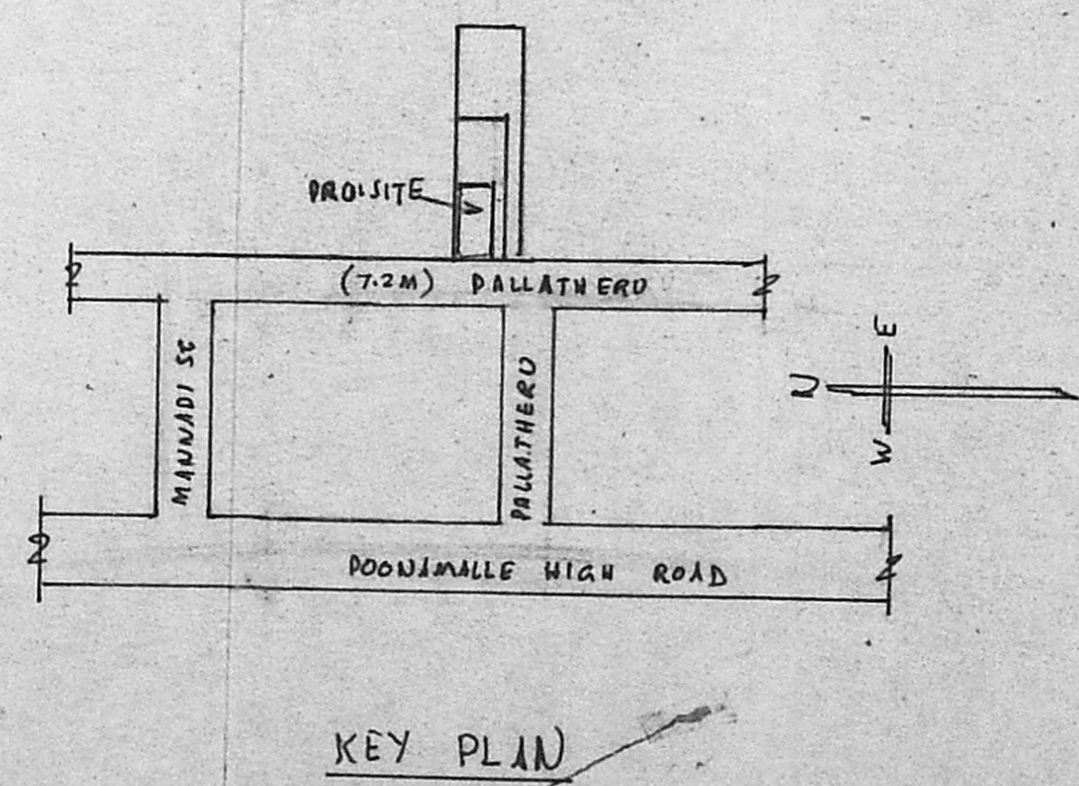
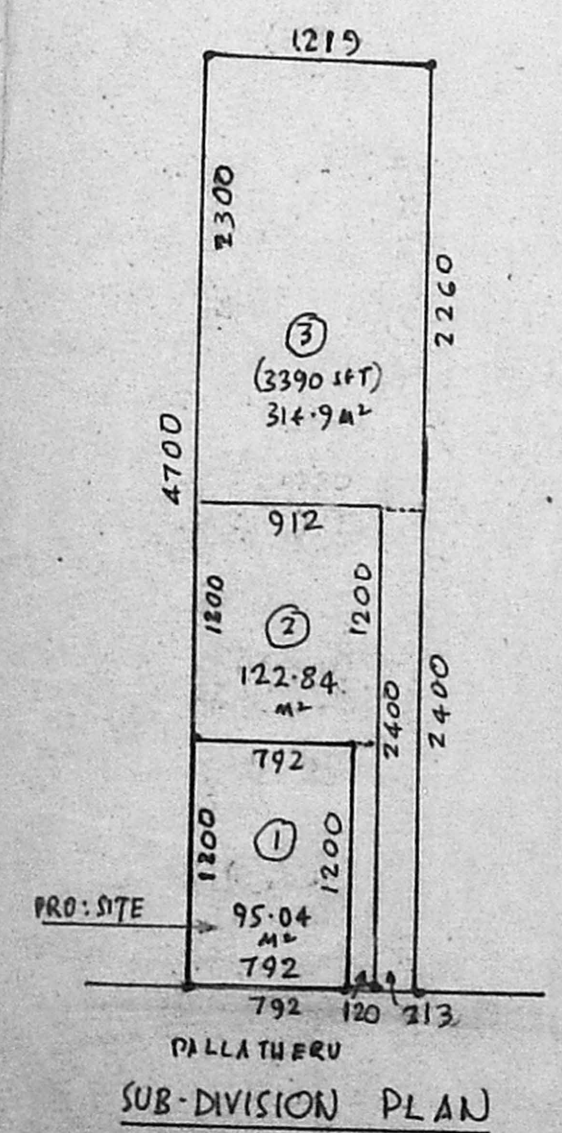

KEY PLAN